

ONE COURSE TO TAKE YOU FROM

STUDENT to **BUSINESS LEADER**



Join T.I.M.E.'s industry-leading training for

BBA/IPM (IIM Indore)

& other BBA entrance exams like NPAT, SET, IPU-CET,
Delhi Uni.-JAT, Christ (BBA)-Bangalore,
UGAT (NIRMA Uni., Ahmedabad), St. Xavier-Mumbai



T.I.M.E.

Triumphant Institute of
Management Education Pvt. Ltd.

Career in Management

In the past few years, there has been a significant change in the way businesses are run and managed. An informed decision backed by scientific approach and structured thinking has become a hallmark of most businesses. Owing to this, the demand for management professionals across the businesses has grown exponentially in the last decade or so. Management as a career has become one of the most sought after career options for many who want to climb the corporate ladder at a relatively faster pace. Management education provides a formal exposure to the key business domains viz., finance, marketing, operations, systems, etc. Moreover, the rigorous course curriculum, interaction with peers, live business projects, periodic assessments, etc. contribute to grooming students and building a solid foundation for them in becoming successful business leaders in the years to come.

About IPM

There are a lot of institutes that provide an undergraduate degree in management in our country, however only a few of them are worth joining, from the point of view of return on investment (ROI), richness of the experience of the faculty pool, quality of the peer group, academic rigour, etc.

The Five-Year Integrated Programme in Management (IPM) was started by the prestigious Indian Institute of Management Indore, in 2011-12. It imparts 5 years of extensive training in Management at IIM Indore, post which the students get absorbed in the industry into various managerial positions. It has established itself as one of the most sought-after avenues for students looking for a career in Management. The programme is targeted at students who have just completed or are about to complete their 10+2 from various boards in the country. There are many reasons why this programme would excite a student fresh out of school.

- The brand value of being an IIM graduate
- Enhanced employment opportunities as compared to traditional graduation options
- Lesser competition in the entrance exam as compared to other after-graduation entrance tests
- Better training in Management, thanks to the world-class IIM faculty and a five-year training period compared to two years of regular MBA programmes.

Quick Facts

Name of the Institute	:	IIM Indore
Name of the Exam	:	IIM Indore Aptitude Test
Exam Month	:	May
Mode	:	Computer based
Duration	:	2 hours
No. of Sections	:	Three
Total questions	:	100 (QA MCQ-40, QA Non-MCQ-20, VA MCQ-40)
Marking Scheme	:	Correct +4, Wrong answer -1
Total No. of Seats	:	120



Eligibility :

For Domestic Applicants

Candidates satisfying the following criteria are eligible to apply for the Five-Year Integrated Programme in Management of IIM Indore.

- **General and NC-OBC Category:** Minimum 60% in standard X / SSC and standard XII / HSC or equivalent examinations, Maximum 20 years of age as on July 31st of the entrance exam year
- **SC, ST and PWD (DA) Category:** Minimum 55% in standard X / SSC and standard XII/ HSC or equivalent examinations, Maximum 22 years of age as on July 31st of the entrance exam year

Note: Candidates who are likely to complete standard XII / HSC or equivalent by the end of June 30 of the exam year, can also apply. However, this is subject to meeting the eligibility criteria as mentioned above. If selected, such candidates will be offered admission to the programme provisionally. At the time of registration for the programme, such candidate must have to produce X and XII standard mark sheets (securing minimum marks i.e. 60% for General and NC-OBC or 55% for SC, ST and PWD (DA)) along with school leaving certificate/migration certificate, failing which the candidate's admission offer stands cancelled.



Selection Criteria

Component

Score

Score in QA (Non MCQ)	35* (Candidate's Score - Min Score) / (Max Score - Min Score)
Score in QA (MCQ)	30* (Candidate's Score - Min. Score) / (Max. Score - Min. Score)
Score in VA	35* (Candidate's Score - Min. Score)
Aptitude Test Score (ATS)	Sum of above scores (This will be a maximum of 100)

Note: Max and Min scores are the highest and lowest scores obtained in respective sections by the candidates from the eligible pool.

Shortlisted candidates shall appear for WAT and PI at any one of the eight centres i.e. Bangalore, Chennai, Delhi, Guwahati, Hyderabad, Indore, Kolkata and Mumbai.

Final Selection: Category wise merit list will be generated based on Composite Score (CS) as mentioned in Table and provisional admission offers will be made accordingly, adhering to the Government of India reservation norms.

Computation of Composite Score:

Component	Weight-age (%)
Aptitude Test Score (ATS)	50
Personal Interview (PI)	35
Written Ability Test (WAT)	15

* (For more details, kindly visit <http://www.iimdr.ac.in>)

IPM at T.I.M.E.

T.I.M.E. offers a comprehensive course for IPM, covering all areas of the entrance test while keeping your requirements in mind. The course has three modules.

Module I: Basic study material with solved examples and practice exercises. The material covers all the test areas of the exam format.

Module II: Area-wise tests to help you prepare for each individual test area. These tests will help you revise your concepts and increase your speed.

Module III: A large number of Mock Tests, including All-India Mock IPMs. They will help you compare your performance with that of other students and see where you stand.

Experienced Faculty

At **T.I.M.E.**, you will interact with the faculty who themselves are the alumni of IITs, IIMs, and other premier colleges. Available to mentor you and address all your doubts and queries, the faculty at **T.I.M.E.** will facilitate your learning curve like never before! Apart from the academic rigour at **T.I.M.E.**, interaction with the subject experts and the like-minded peer group will make your journey to your dream college 'such a wonderful lifetime experience!' that you will cherish forever.

Test Series

No one matches **T.I.M.E.** when it comes to providing students a test environment with the largest base of test takers. At **T.I.M.E.**, you get to benchmark your performance against the largest pool of students from across the nation.



Snapshot of Other Exams

SYMBIOSIS - SET GENERAL

Programme	BBA	BBA (IT)	B.Sc (Eco)	BCA
Pune Campus (No. of Seats)	240	90	130	60
Noida Campus (No. of Seats)	150	-	-	-

Eligibility:

- For General & NC-OBC Category - 50% aggregate marks in XII Std. There is no age limit
- For SC, ST and PWD / DA Category - 45% aggregate marks in XII Std. There is no age limit

The selection is a two-stage process.

Stage I : Aptitude Test (AT) (50% weightage)

Stage II: WAT and Personal Interview (PI) (50% weightage)

- Candidates who have appeared for their H.S.C finals and awaiting results are also eligible to apply, subject to submission of passing certificate by the last date mentioned.

Following is the weightage given to various parameters:

1. Aptitude Test (AT) (50% weightage)
2. Personal Interview (PI) (20 - 35% weightage depending upon institute)
3. Written Ability Test (WAT) (20 - 25% weightage depending upon institute)

Information related to SET GENERAL

Exam Month	: May
Mode	: Computer based
Duration	: 2 Hours 30 mins
Total Questions	: 150

Section wise breakup of Questions

General English	: 40
Quantitative Ability	: 40
General & Business Awareness	: 40
Analytical & Logical Reasoning	: 30
Marking scheme	: Correct answer +1, No Negative Marking

(For more details, kindly visit <http://www.set-test.org>)

NMIMS - NPAT

(No. of Seats) Programme	BBA	B.Com (H)	B.Sc (Fin.)	B.Sc (Eco.)
Mumbai Campus	480	120	120	80
Bangalore Campus	120	-	60	30
Navi Mumbai Campus	60	-	-	-
Indore Campus	60	-	-	-

Eligibility:

- Age below 25 years
- BBA/B.Sc (Fin.)/B.Sc (Eco.): 60% in 12th with Mathematics/Statistics as compulsory subjects

The admission is purely through Aptitude Test & there is no Personal Interview.

Note:- Bachelor of Business Administration (BBA) – Masters in Management Studies (MMS) is a unique dual degree program offered to students on the basis of Cumulative Grade Point Average (CGPA) at the end of 2nd year which should be 3.0 or above and the top 120 students who meet this eligibility criteria will be offered to enroll for the MMS Program from 3rd year of BBA program. However, the students will retain the option to exit from the program after the successful completion of the program (BBA) after the 3rd year.

Information related to NPAT

Exam Month	: May
Mode	: Computer based
Duration	: 100 Minutes
Total Questions	: 120

Section wise breakup of Questions

Proficiency in English Language	: 40 (25 Mins.)
Quantitative & Numerical ability	: 40 (40 Mins.)
Reasoning & General Intelligence	: 40 (35 Mins.)

Marking Scheme : Correct answer +1,
No Negative Marking

(For more details, kindly visit <http://www.npat.in/>)



DU - JAT

Programme

BMS

BBE

BBA (FIA)

No. of seats

About 600

About 480

About 130

Eligibility:

General Category candidates should secure an aggregate of at least 60% marks in his/her XII standard examination in four papers including English, Mathematics, and two other subjects from the list of elective subjects as approved by University of Delhi.

Minimum percentage of marks for SC & ST, PWD & CW categories is 55%*

Information related to DU - JAT

Fee Structure	: INR 30,000 to 45,000 over three years
Exam Month	: June
Mode	: Computer based
Duration	: 2 Hours
Total Questions	: 100

Section wise breakup of Questions

General English	: 25
Reasoning & Analytical Ability	: 25
Quantitative ability	: 25
Business & Gen. Awareness	: 25
Marking scheme	: Correct answer +4, Wrong answer -1
Selection Criteria	: Entrance Test score - 65%, weightage Qualifying Exam 35% weightage

*(For more details, kindly visit <http://www.du.ac.in>)

GGSIPU - CET

Programme : BBA- General / Banking & Insurance / Computer Aided Management

Number of Seats : 5500+ Spread across 25+ Participating colleges

Eligibility:

- Below 21 years of age on 1st August of the exam year
- 50% in best four subjects in XII std. including English

Information related to GGSIPU - CET

Fee Structure	: INR 1.5 to 2.25 Lakhs over three years
Exam Month	: May
Mode	: Paper based
Duration	: 2 Hours 30 mins
Total Questions	: 150

Section wise breakup of Questions

Verbal ability	: 25%
Quantitative ability & Reasoning	: 25%
Business & General Awareness	: 25%
Management & Communication	: 25%

Marking scheme : Correct answer +4, Wrong answer -1

Selection Criteria : Test score

85% of total seats are reserved for students of schools situated in Delhi (NCR not included)

(For more details, kindly visit <http://www.ipu.ac.in>)



Christ University - Bangalore

Programme: BBA (Tourism and Travel Management), BBA (Finance & International Business), BBA (H), BBA, B.Com (H) - Strategic Finance, B.Com (H), B.Com

Month: April | **Mode:** Paper based | **Duration:** 2 hours | **Total Questions:** 120

Marking scheme: Correct answer +1, Wrong answer -1/4

The selection is a three-stage process.

Stage I: Entrance Test

The subjects are:

- Fundamental Accounting: Only for B.Com (Professional), BBA (F&A) & B.Com (Hons.)
- Quantitative Aptitude, Numerical Ability, Fundamental Mathematical Operations
- Data Analysis & Interpretation • Reasoning: Critical, Analytical & Logical
- General Knowledge & Current Affairs • English Language, Comprehension Skills, Verbal Reasoning

Stage II: Micro Presentation and skill assessment

Stage III: Personal Interview (PI) & assessment of academic performance

(For more details, kindly visit <http://www.christuniversity.in>)

The information is based on last year's notification released by various institutes

About T.I.M.E.

T.I.M.E. is the national leader in entrance exam training with a pan-India presence and is headquartered at Hyderabad. Established in 1992, **T.I.M.E.** today operates out of **252** offices located in **118** cities and towns across the country. Over 40 IIT / IIM graduates form a part of the core team at **T.I.M.E.**

T.I.M.E. is acknowledged as a multi-location, multi-programme training specialist run on corporate lines, and today, offers a wide range of programmes not only for national and state-level entrance exams like the CAT, MAT, CMAT, CLAT, BANK PO, SSC CGL & GATE, but also for international exams like the GMAT[®] Exam and the GRE[®] Test. We have successfully trained over **22,00,000** students for various courses over the past **26** years. Our focus has always been on getting results par excellence.

The T.I.M.E. Edge

- **300+** hours of classes by expert faculty
- Student Home Page access with loads of content for practice and preparation
- **150** Sectional Tests
- **20** Full-Length Online Mock Tests
- **10** Full-Length Paper & Pencil Mock Tests
- Personal Interview and GD/WAT Training

Training for other BBA entrance exams:

With our extensive aptitude training, you can be rest assured that other BBA entrance exams like SET, NPAT, DU JAT, GGSIPU CET, Christ University – Bangalore, etc. are also within your reach. We have institute specific classes to prepare you to tackle these exams.

T.I.M.E. students selected in IPM (IIM Indore) & NPAT entrance exams in 2018

IPM 2018



Ashwin Goyal



Daksh Malhotra



Durgesh Yadav



Jai Javeria



Rahul Baghel



Rituja Nagpure



Toshith Pawar



Ayushi Baldwa
B.Com Hons - Mumbai



Amit Yadav
BBA - Indore



Anmol Gupta
BBA - Bengaluru



Anvi Gupta
BBA - Indore



Arjit Mohota
BBA - Mumbai



Aviral Saxena
BBA - Mumbai



Bhumika Ahuja
B.Com(Hons)-
Dhule/BBA - Dhule



Daniella James
BBA -
Bengaluru



Dev Mirani
BBA -
Navi Mumbai



Divyashi Sarda
B.Com Hons -
Mumbai



Gaurav Gogia
BBA -
Navi Mumbai

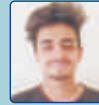

Jatin Dubey
BBA -
Bengaluru



Kanak Agarwal
BBA -
Mumbai



Kishita Jain
BBA -
Indore



Kunal Rathi
B.Com
Hons - Mumbai



Kushagra Singh
BBA -
Navi Mumbai



Ayushi Vats
B.Sc
Economics-
Bengaluru



Amay Raj Jaiswal
B.Sc Economics-
Bengaluru, BBA-Mumbai,
MBA (Tech) / B.Tech

and many more...

NPAT 2018

Join T.I.M.E., the national leader in entrance exam training



T.I.M.E.

Triumphant Institute of
Management Education Pvt. Ltd.

Centre Address

Head Office: 95B, 2nd Floor, Siddamsetty Complex, Park Lane, Secunderabad - 500 003.

Tel: 040-40088300 / 40088400 | e-mail: info@time4education.com